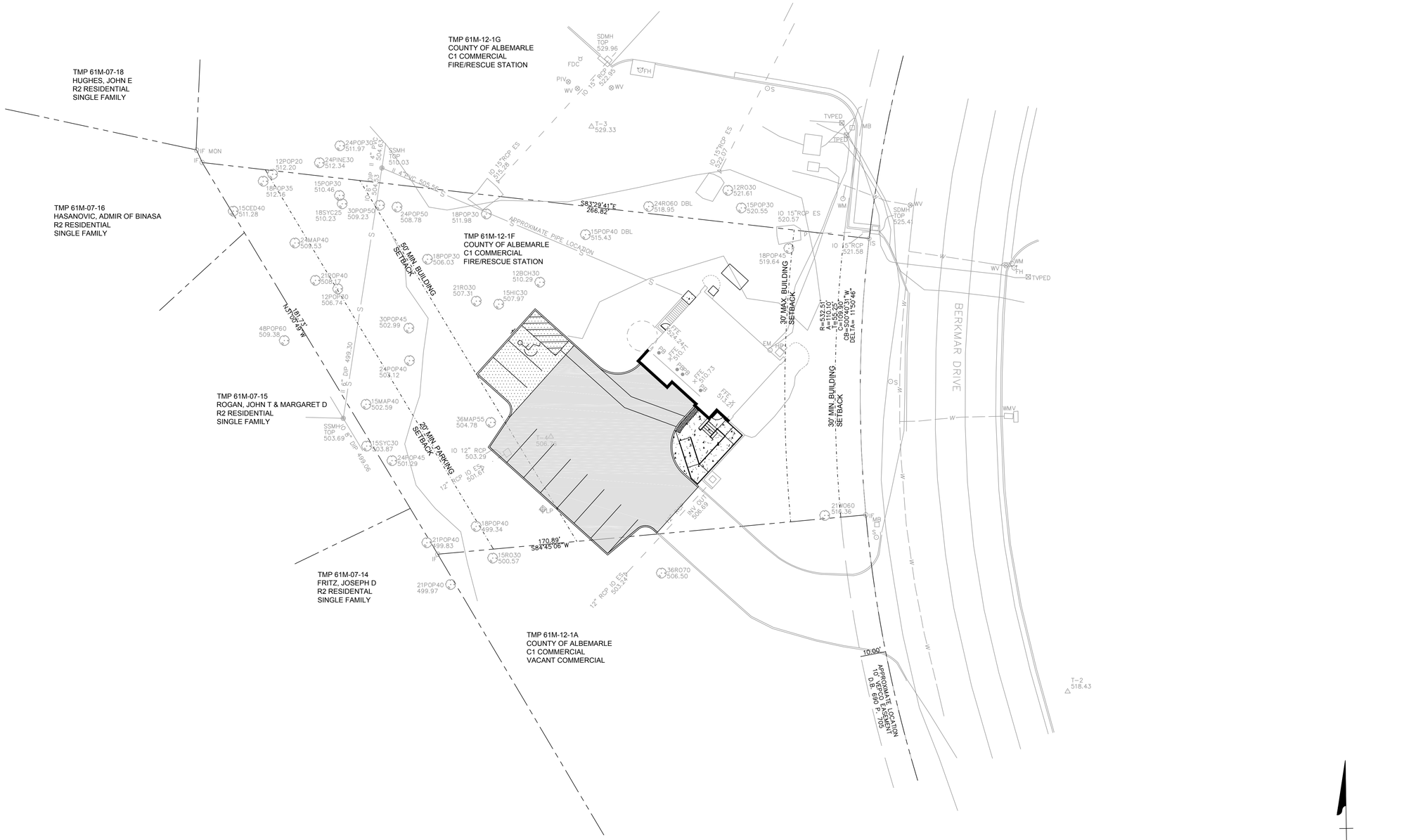

ARCHITECT

ZHA ARCHITECTS

4651 University Drive, Suite 100, Fairfax, VA. 22030
Telphone: (703)352-1933 Fax: (703)691-9171

CIVIL

TIMMONS GROUP, INC.

608 PRESTON AVENUE
SUITE 200
CHARLOTTESVILLE, VA 22902
PHONE: (434) 295-8317

STRUCTURAL

EHLERT/ BRYAN INC.

1451 DOLLY MADISON BLVD. SUITE #220
McLEAN, VA 22101
PHONE: (703) 827 9552

MEP/ ELECT./ PLUMBING

AJ ENGINEERS, INC.

4304 EVERGREEN LANE, SUITE # 204
ANNANDALE, VA 22003
PHONE: (703) 914 1416

THIS DRAWING & THE DESIGN SHOWN THEREON ARE THE PROPERTY OF ZIVIC & HURDLE ARCHITECTS. THE REPRODUCTION, COPYING, OR USE OF THIS DRAWING W/O THEIR SPECIFIC WRITTEN CONSENT IS PROHIBITED & ANY INFRINGEMENT WILL BE SUBJECT TO LEGAL ACTION.

BID/ PERMIT SUBMISSION	09/29/2016	
REVISION	DATE	DESCRIPTION

DESIGNED BY: JS CHECKED BY: JH
DRAWN BY: RB APPROVED BY:

COUNTY OF ALBEMARLE DEPARTMENT OF FIRE AND RESCUE.

COUNTY OF ALBEMARLE FACILITIES AND ENVIRONMENTAL SERVICES

RESCUE 8 STATION

ALBEMARLE COUNTY, VA

3045 BERKMAR DR.
CHARLOTTESVILL, VA
ZHA PROJECT NUMBER: 15115.00

STAMP AND SEAL:

COMMONWEALTH OF VIRGINIA
JOHN D. HASH
Lic. No. 31371
9/29/16
PROFESSIONAL ENGINEER

SHEET TITLE:

OVERALL MAP

SCALE:

SHEET NO:

C0.1

ISSUE DATE: