

CIVIL  
TIMMONS GROUP, INC.  
919 2ND STREET S.E.  
CHARLOTTESVILLE, VA 22902  
PHONE: (434) 295-5624  
FAX: (434) 295-8317

STRUCTURAL  
EHLERT/ BRYAN INC.  
1451 DOLLY MADISON BLVD. SUITE #220  
MCLEAN, VA 22101  
PHONE: (703) 827 9552

MEP/ ELECT/ PLUMBING  
AJ ENGINEERS, INC.  
4304 EVERGREEN LANE, SUITE # 204  
ANNANDALE, VA 22003  
PHONE: (703) 914 1416

THIS DRAWING & THE DESIGN SHOWN  
THEREON ARE THE PROPERTY OF ZIVIC &  
HURDLE ARCHITECTS. THE REPRODUCTION,  
COPYING, OR USE OF THIS DRAWING W/O  
THEIR SPECIFIC WRITTEN CONSENT IS  
PROHIBITED & ANY INFRINGEMENT WILL BE  
SUBJECT TO LEGAL ACTION.

REVISION	DATE	DESCRIPTION
	09/30/2016	BID / PERMIT SET
	06/03/2016	DESIGN DEVELOPMENT
	05/06/2016	SCHEMATIC DESIGN

DESIGNED BY: \_\_\_\_\_ CHECKED BY: \_\_\_\_\_  
DRAWN BY: \_\_\_\_\_ APPROVED BY: \_\_\_\_\_

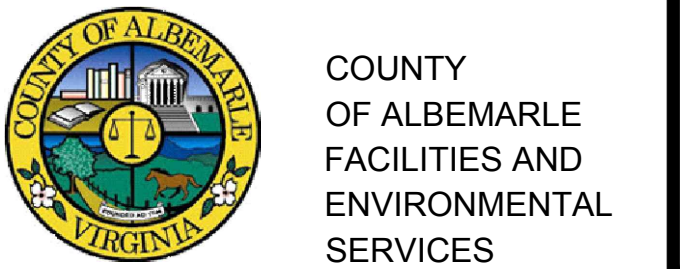
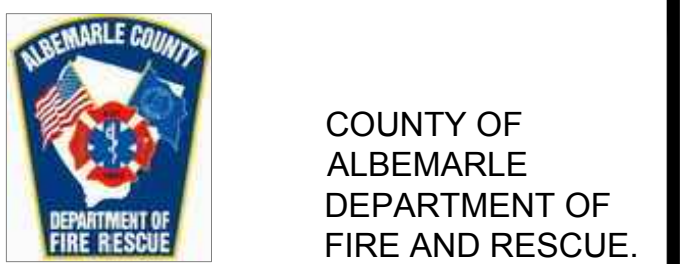

**RESCUE 8 STATION**  
ALBEMARLE COUNTY, VA

3045 BERKMAR DR.  
CHARLOTTESVILLE, VA  
ZHA PROJECT NUMBER: 15115.00



SHEET TITLE:  
GRAPHICS PLANS AND DETAILS

SCALE:

SHEET NO: **GR.1**

ISSUE DATE:

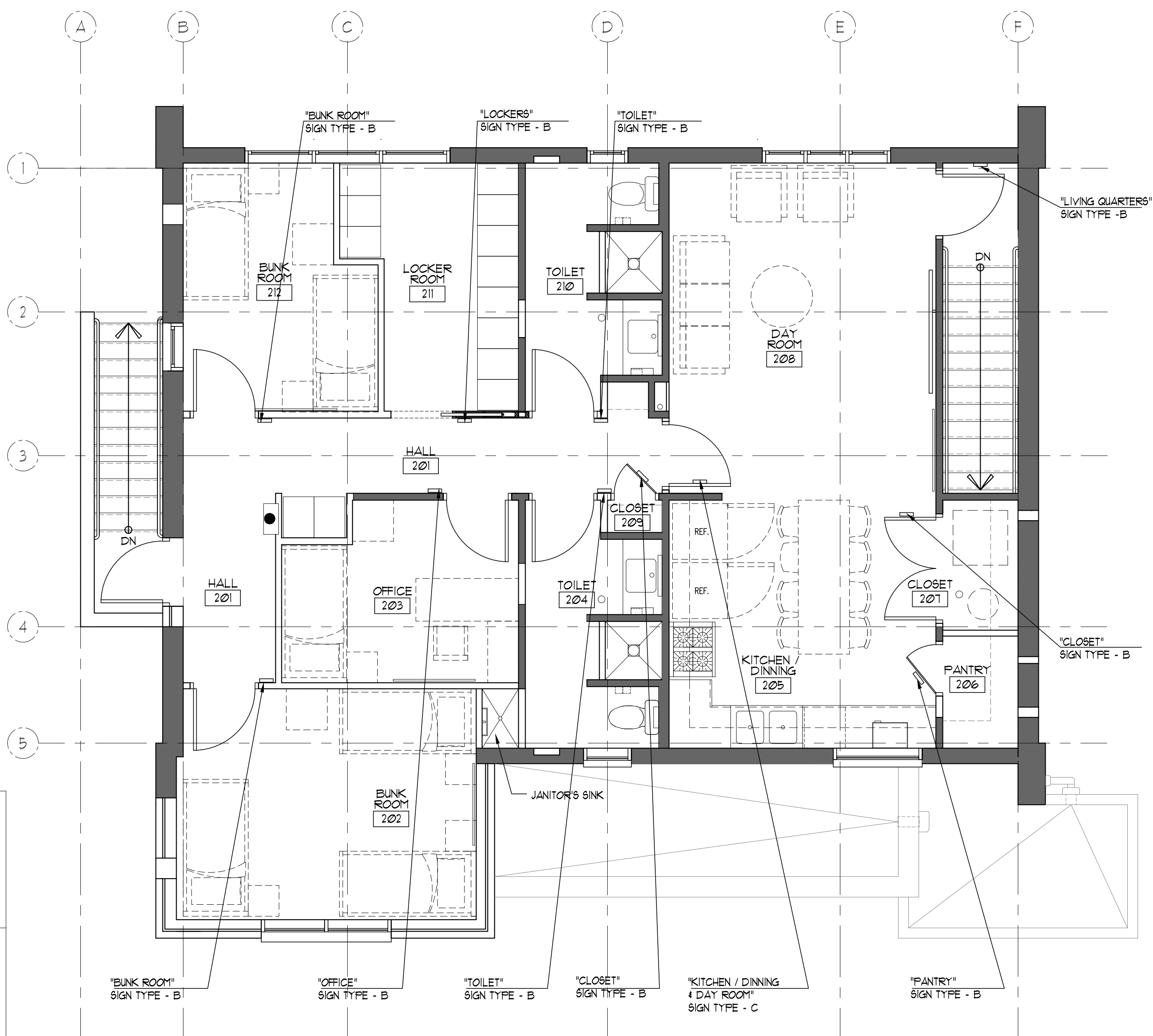
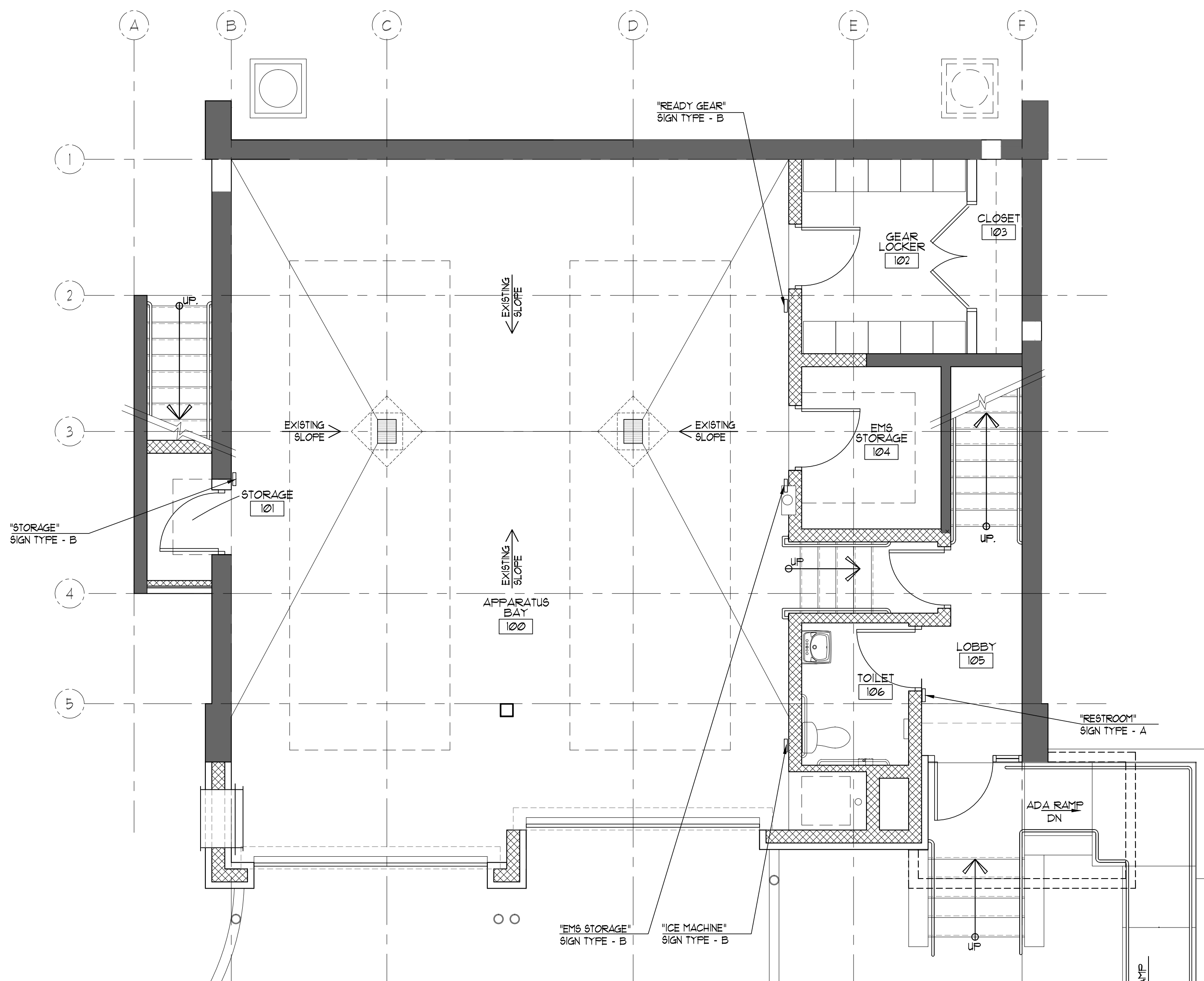

**1st FLOOR GRAPHICS PLAN**  
ID2 SCALE: 1/4"=1'-0"

**2nd FLOOR GRAPHICS PLAN**  
ID2 SCALE: 1/4"=1'-0"

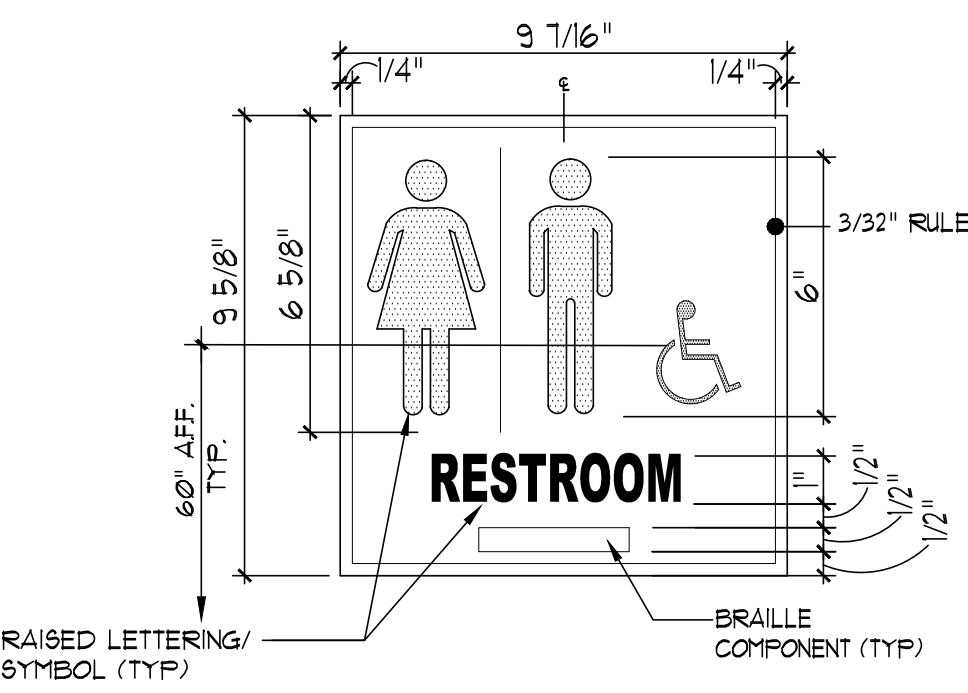

**3 SIGN TYPE A**  
GR.1 SCALE: 3"=1'-0"

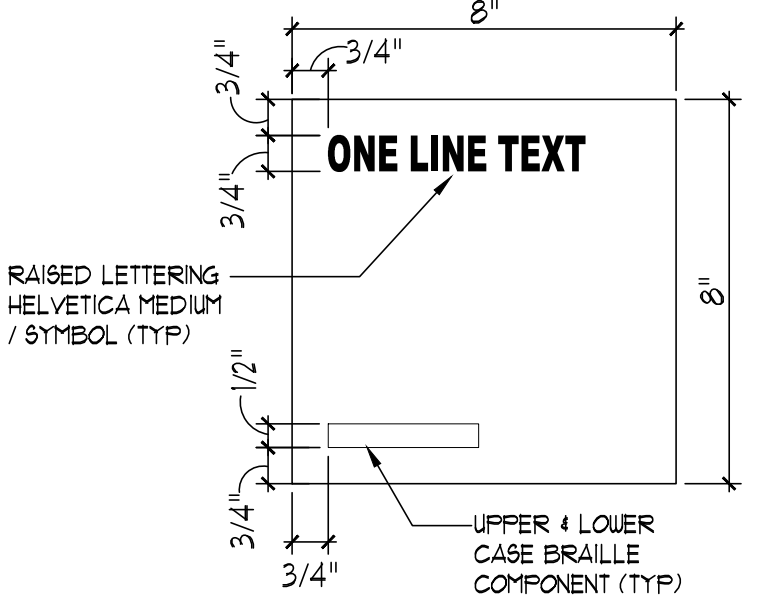

**4 SIGN TYPE B**  
GR.1 SCALE: 3"=1'-0"

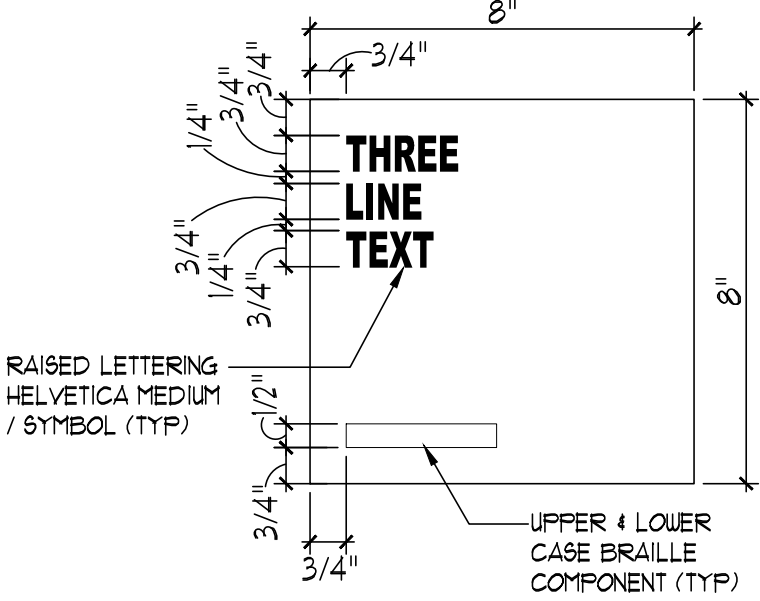

**5 SIGN TYPE C**  
GR.1 SCALE: 3"=1'-0"

- NOTES
1. PANEL TO BE CAST ACRYLIC SHEET WITH LETTERS AND SYMBOLS RAISED 1/16". PANEL COLORS TO BE WHITE AND LETTER COLORS TO BE BLACK FINISH.
  2. ALL SIGNS TO BE MOUNTED 5'-0" AFF TO THE MID HEIGHT OF THE SIGN UNLESS NOTED OTHERWISE USE ELASTIC ADHESIVE AT THE BACK FOR MOUNTING.
  3. ALL LETTERING TO BE HELVETICA MEDIUM; WIDTH TO HEIGHT RATIO SHALL BE 3:5 WITH STROKE WIDTH TO HEIGHT RATIO OF 1:8
  4. USE GRADE TWO BRAILLE COMPONENT TYPICAL.

