

CIVIL
TIMMONS GROUP, INC.
919 2ND STREET S.E.
CHARLOTTESVILLE, VA 22902
PHONE: (434) 295-5624
FAX: (434) 295-8317

STRUCTURAL
EHLERT/ BRYAN INC.
1451 DOLLY MADISON BLVD. SUITE #220
McLEAN, VA 22101
PHONE: (703) 827-9552

MEP/ ELECT./ PLUMBING
AJ ENGINEERS, INC.
4304 EVERGREEN LANE, SUITE # 204
ANNANDALE, VA 22003
PHONE: (703) 914-1416

THIS DRAWING & THE DESIGN SHOWN THEREON ARE THE PROPERTY OF ZIVIC & HURDLE ARCHITECTS. THE REPRODUCTION, COPYING, OR USE OF THIS DRAWING WITHOUT THEIR SPECIFIC WRITTEN CONSENT IS PROHIBITED & ANY INFRINGEMENT WILL BE SUBJECT TO LEGAL ACTION.

DESIGNED BY:	CHECKED BY:	
DRAWN BY:	APPROVED BY:	
09/30/2016	BID/PERMIT SUBMISSION	
07/20/2016	PERMIT SUBMISSION	
REVISION	DATE	DESCRIPTION



RESCUE 8 STATION
ALBEMARLE COUNTY, VA
3045 BERKMAR DR.
CHARLOTTESVILLE, VA
ZHA PROJECT NUMBER: 15115.00

STAMP AND SEAL:

WAYNE C. BRYAN
Lic. No. 015515
PROFESSIONAL ENGINEER

SHEET TITLE:
FOUNDATION SECTIONS

SCALE:

SHEET NO: **S2.1**

ISSUE DATE:

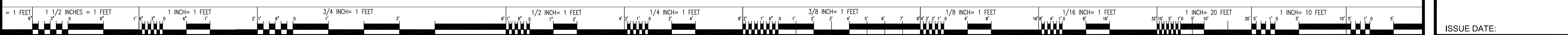
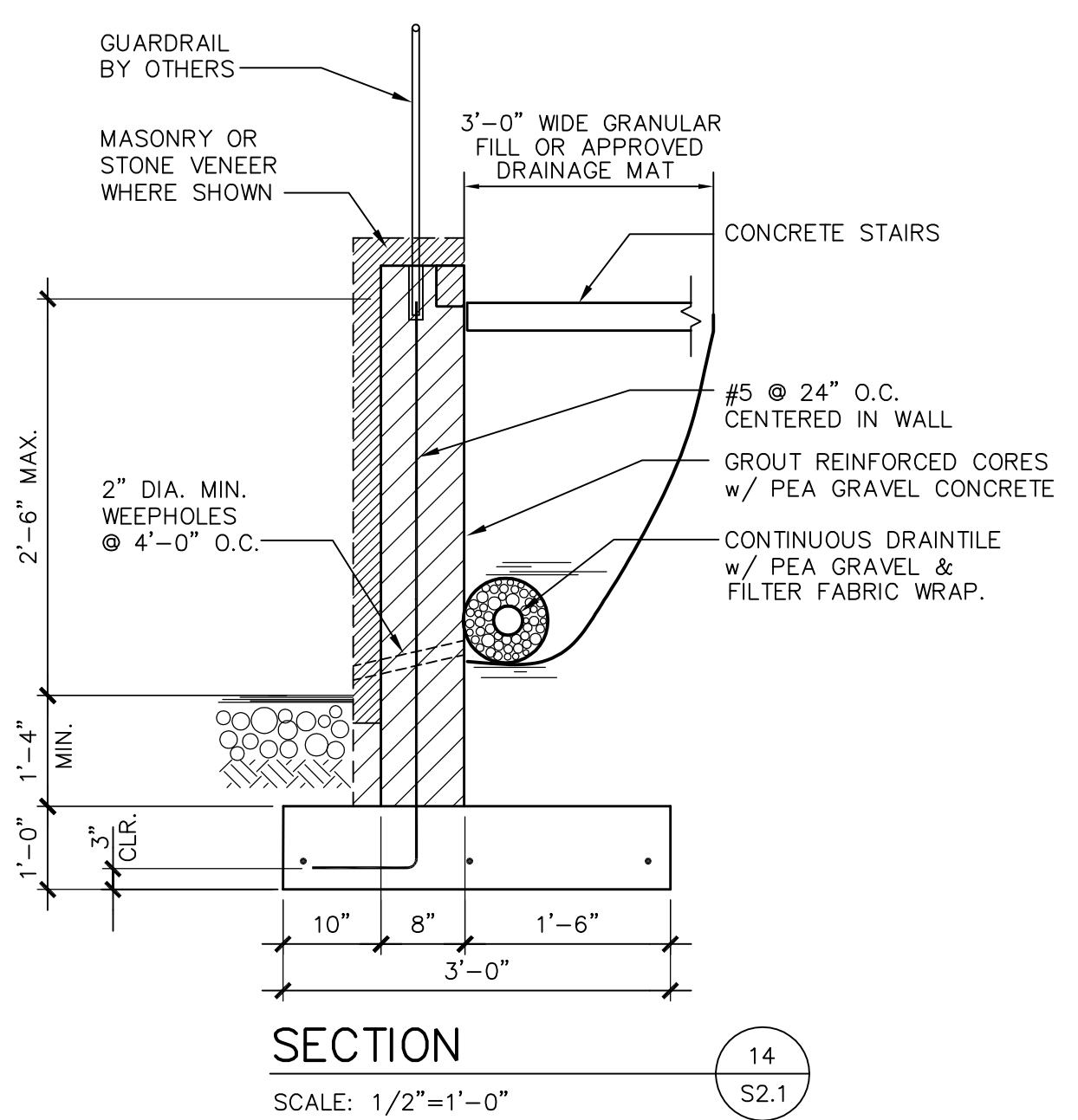
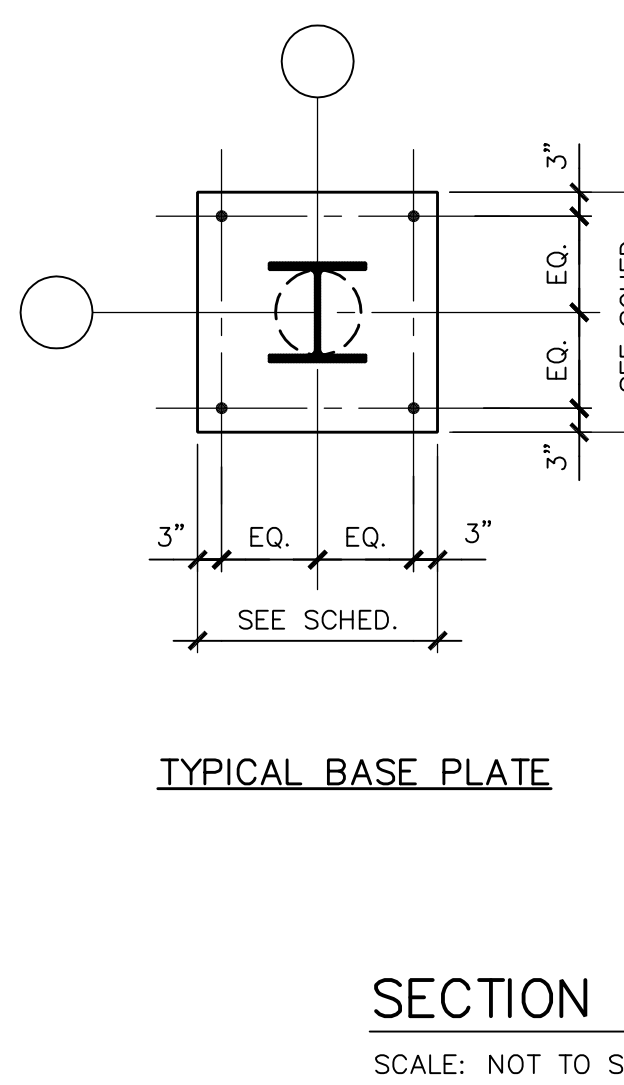
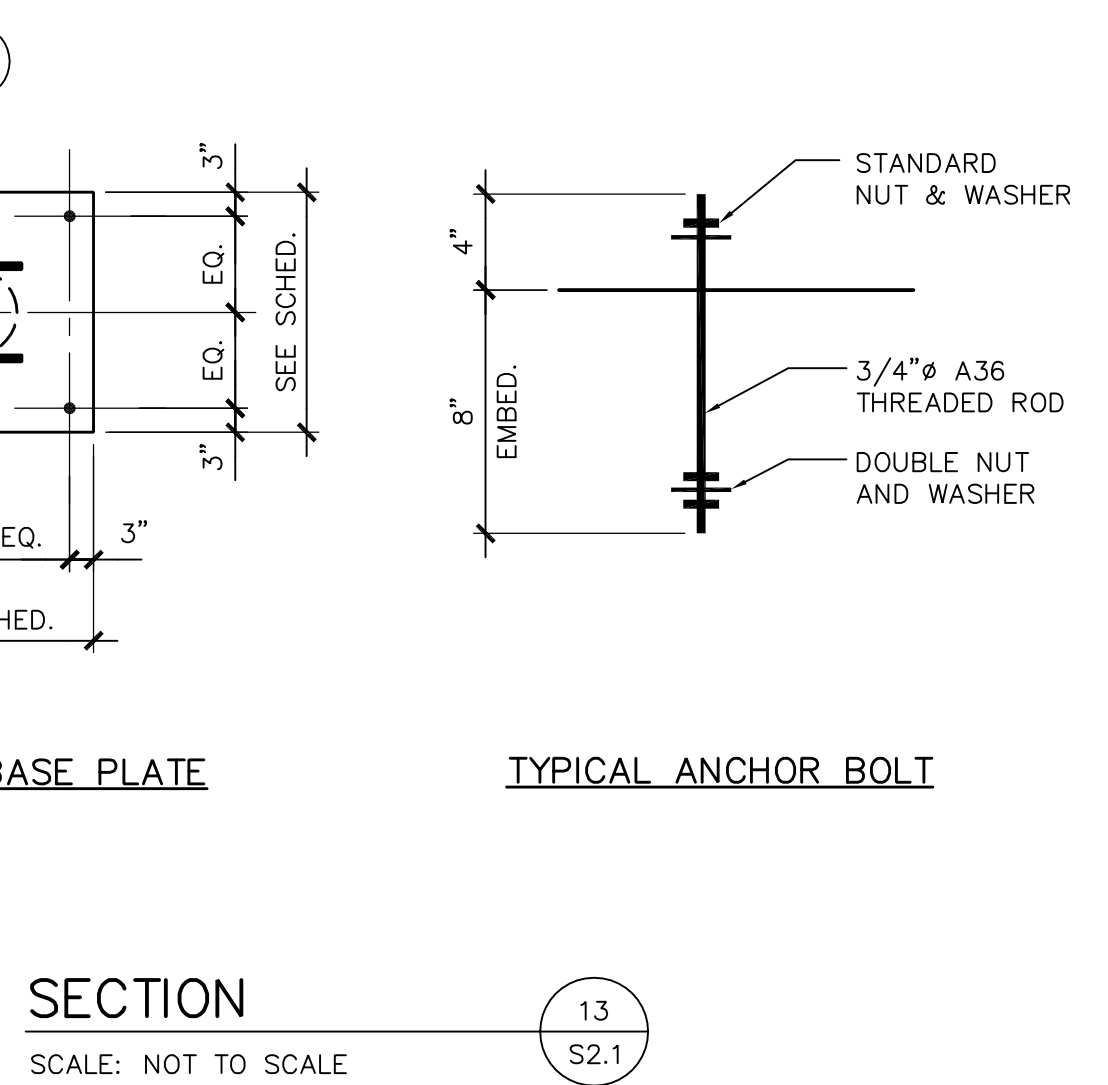
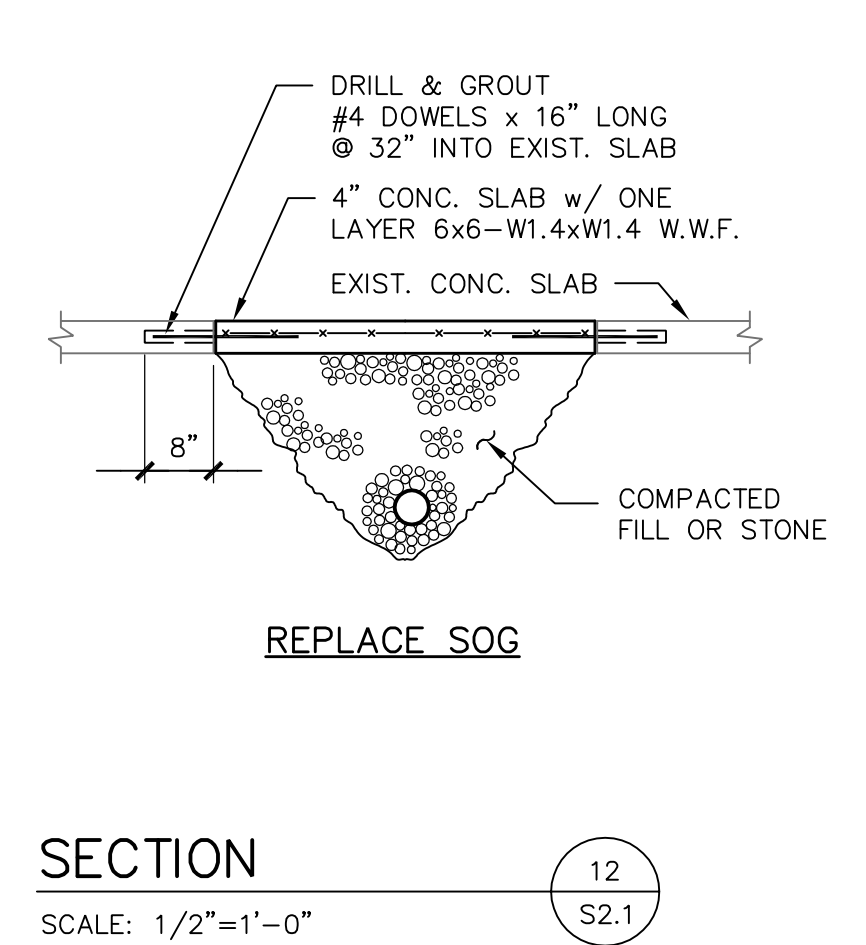
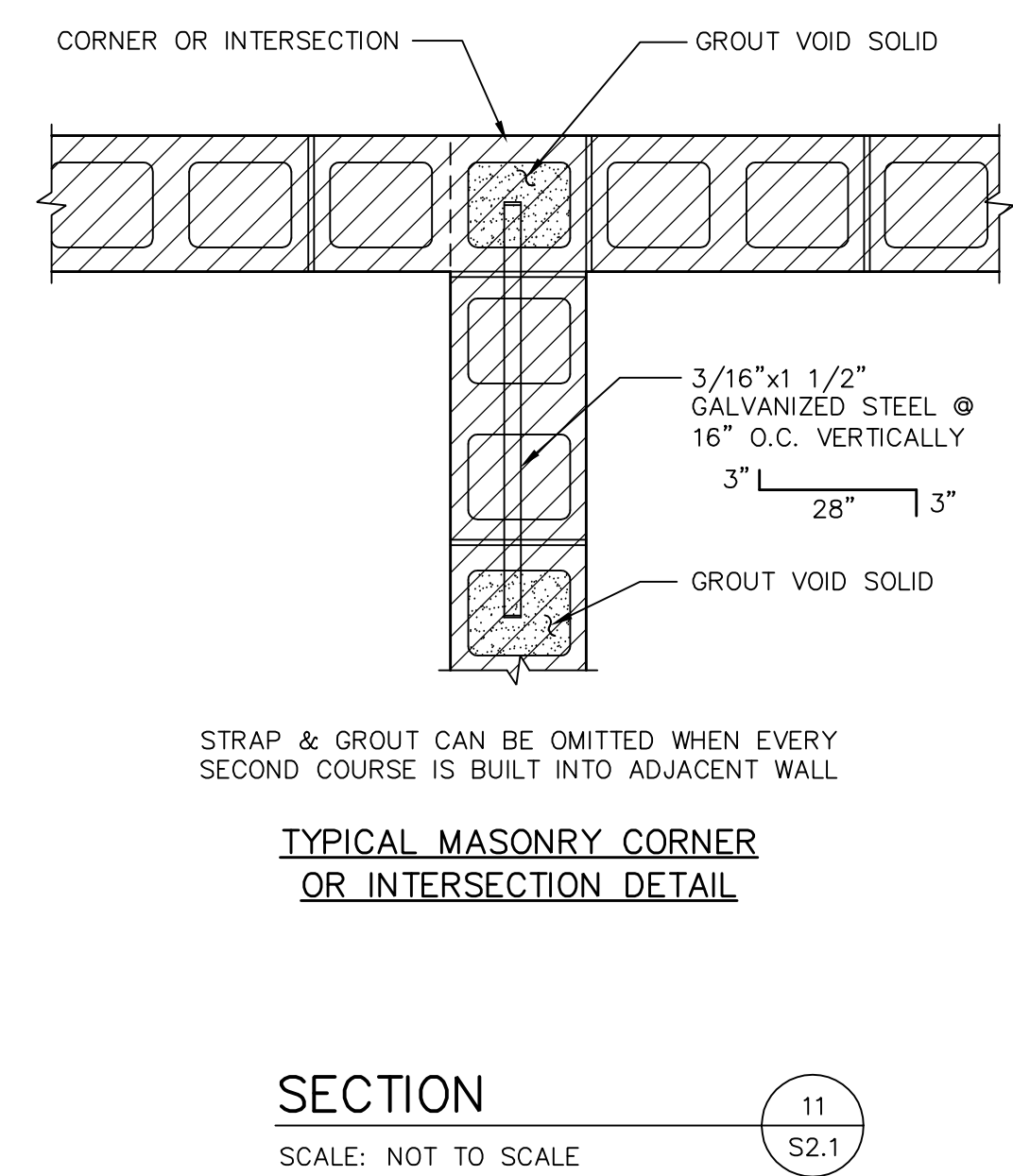
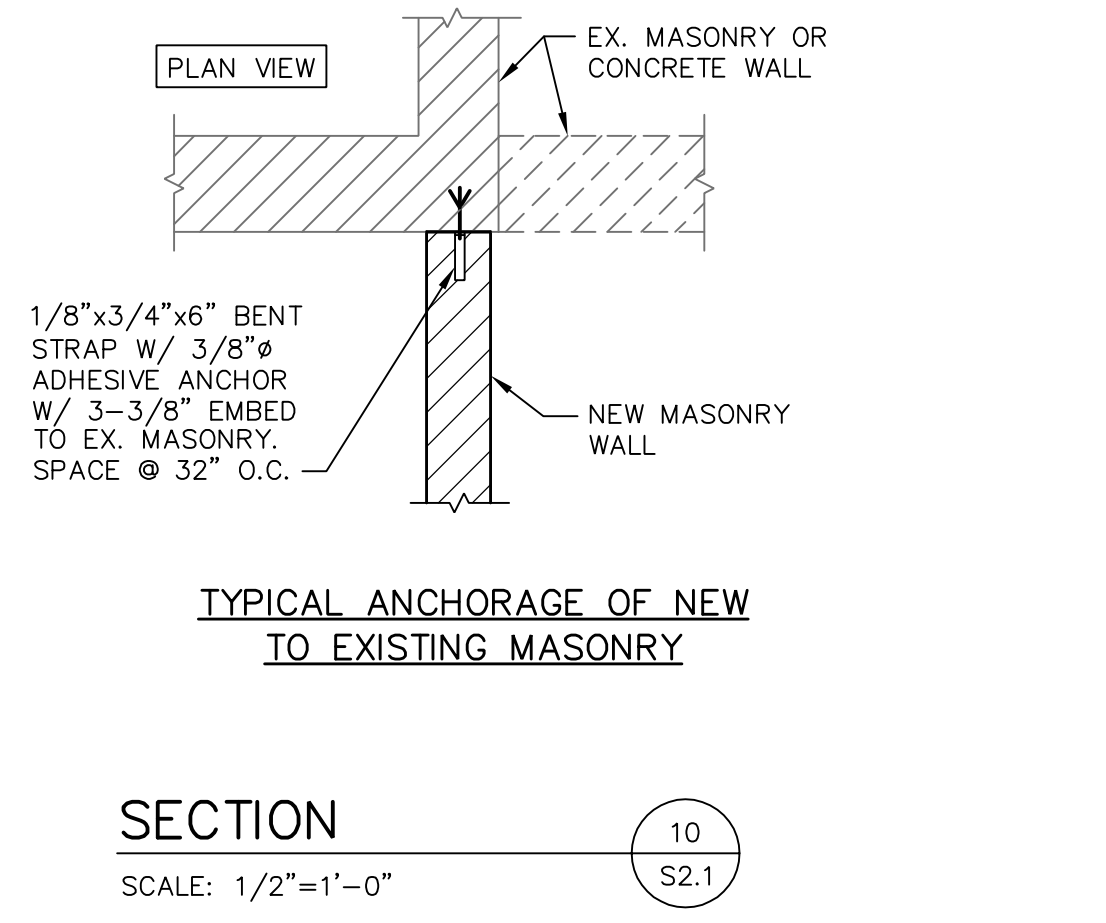
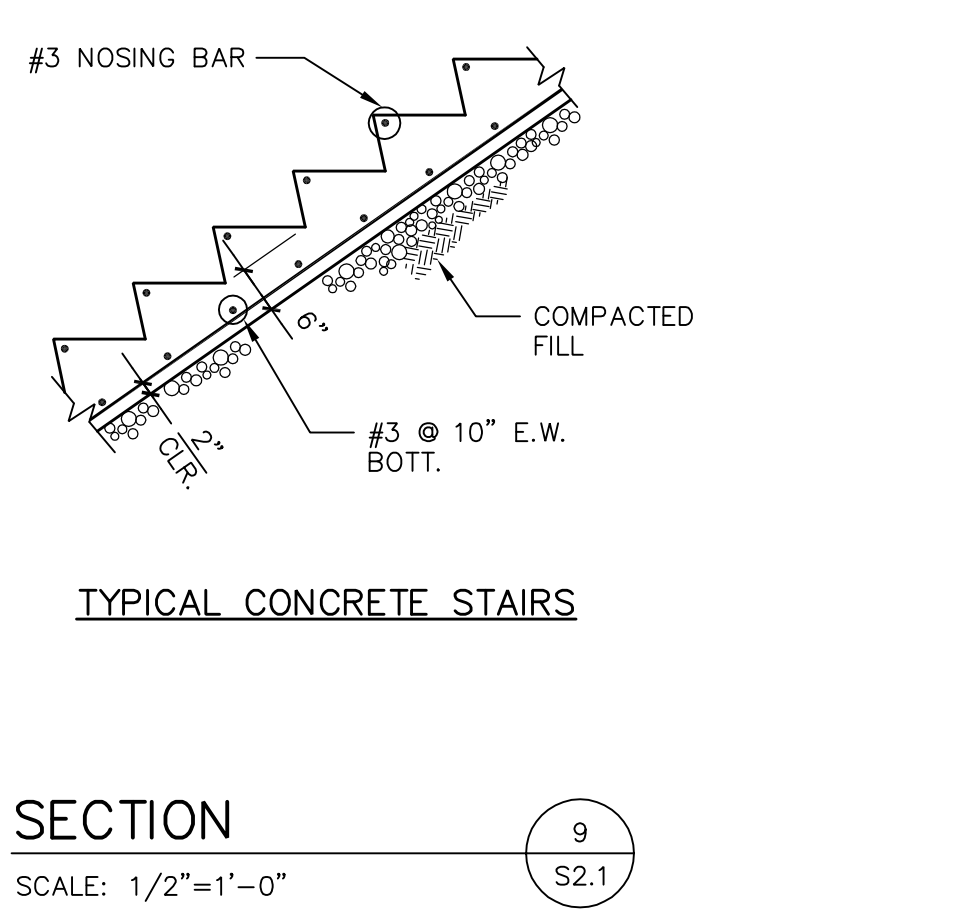
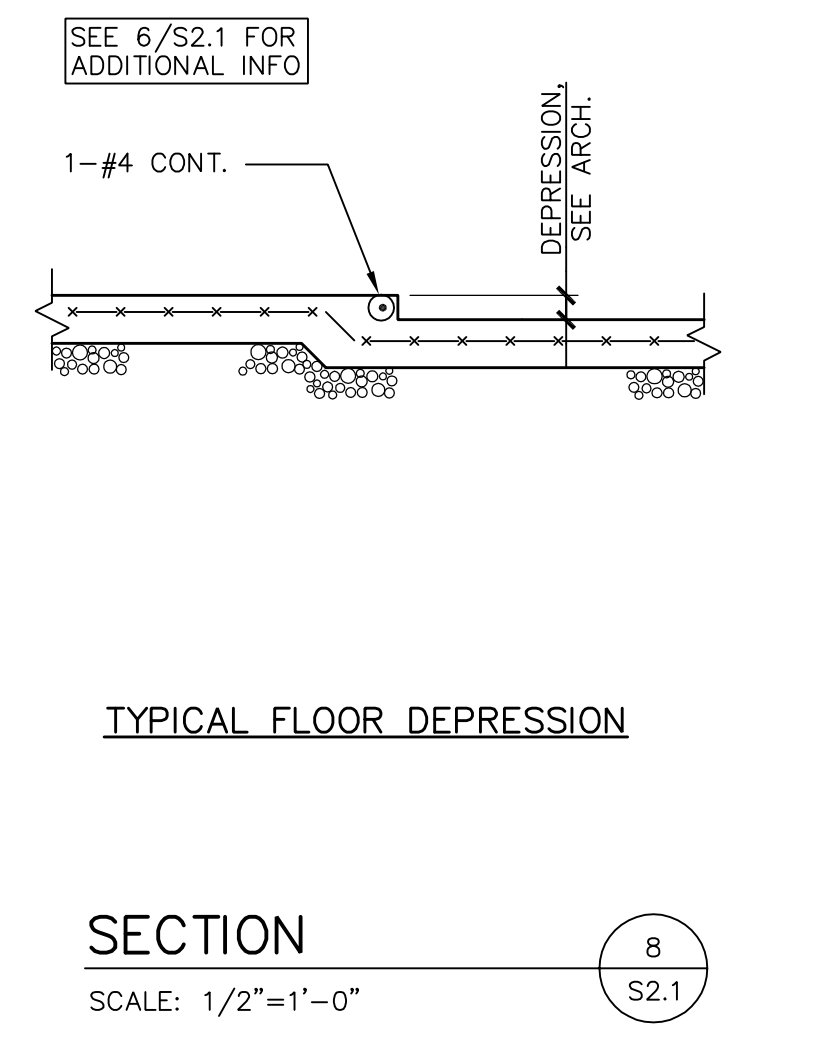
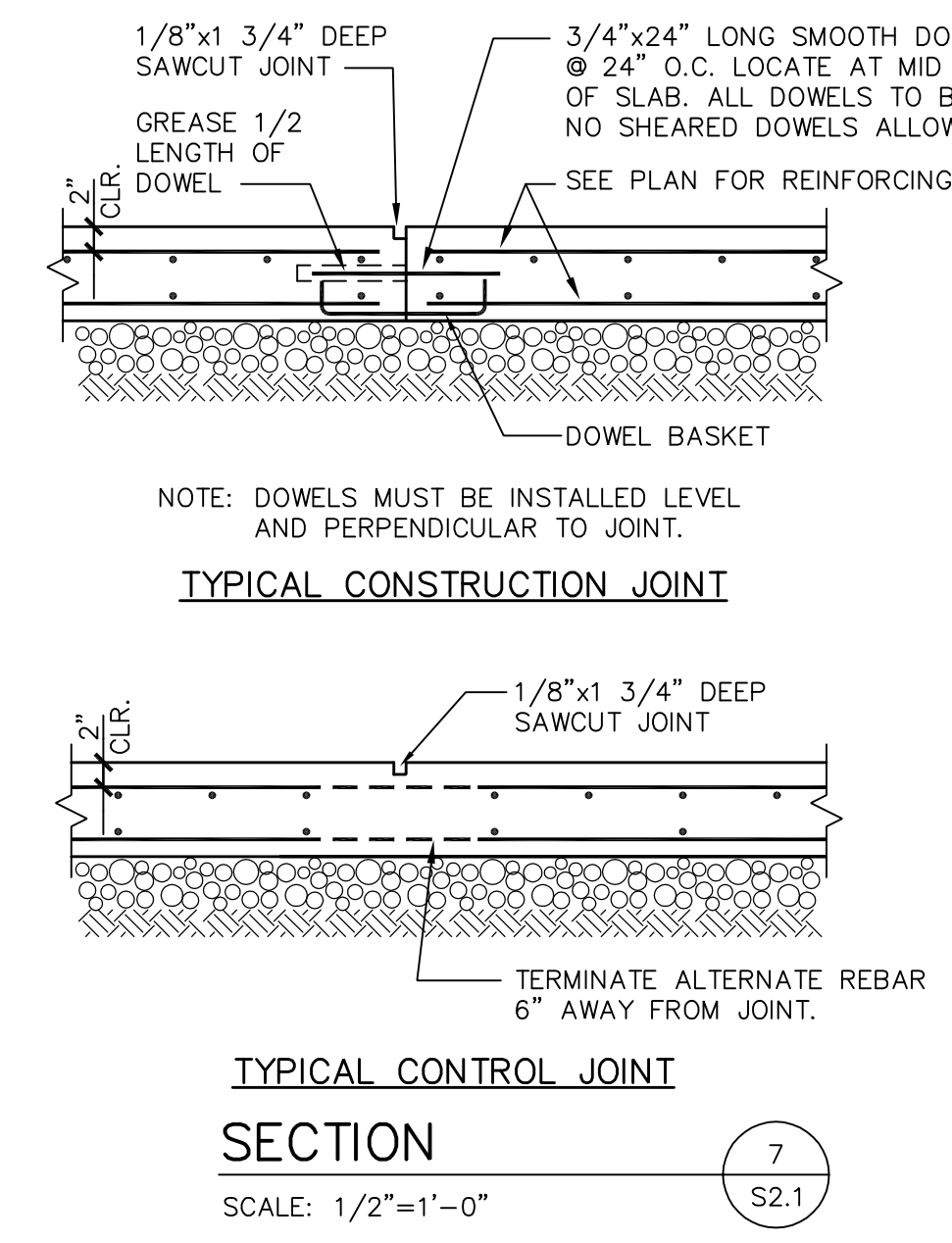
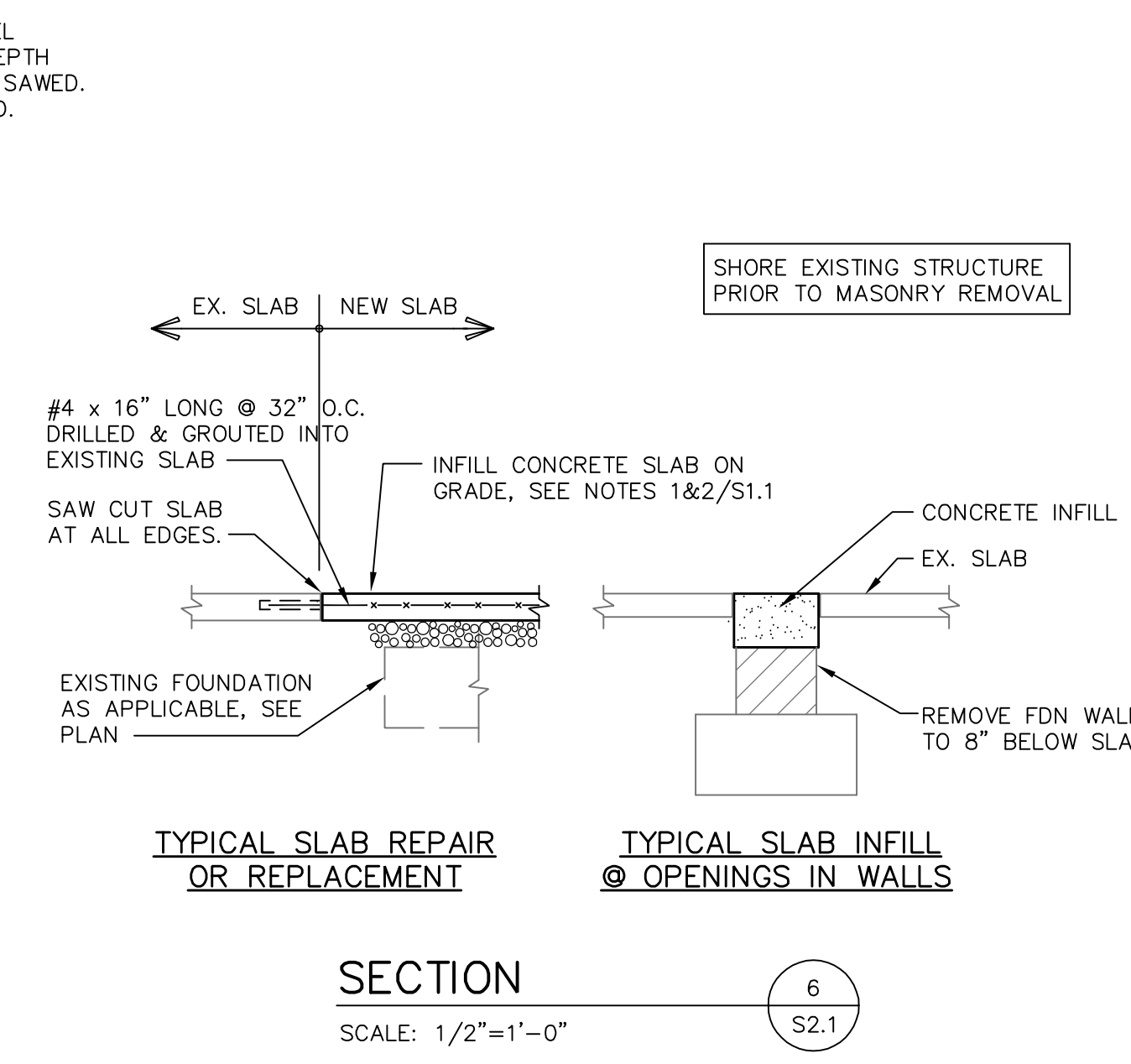
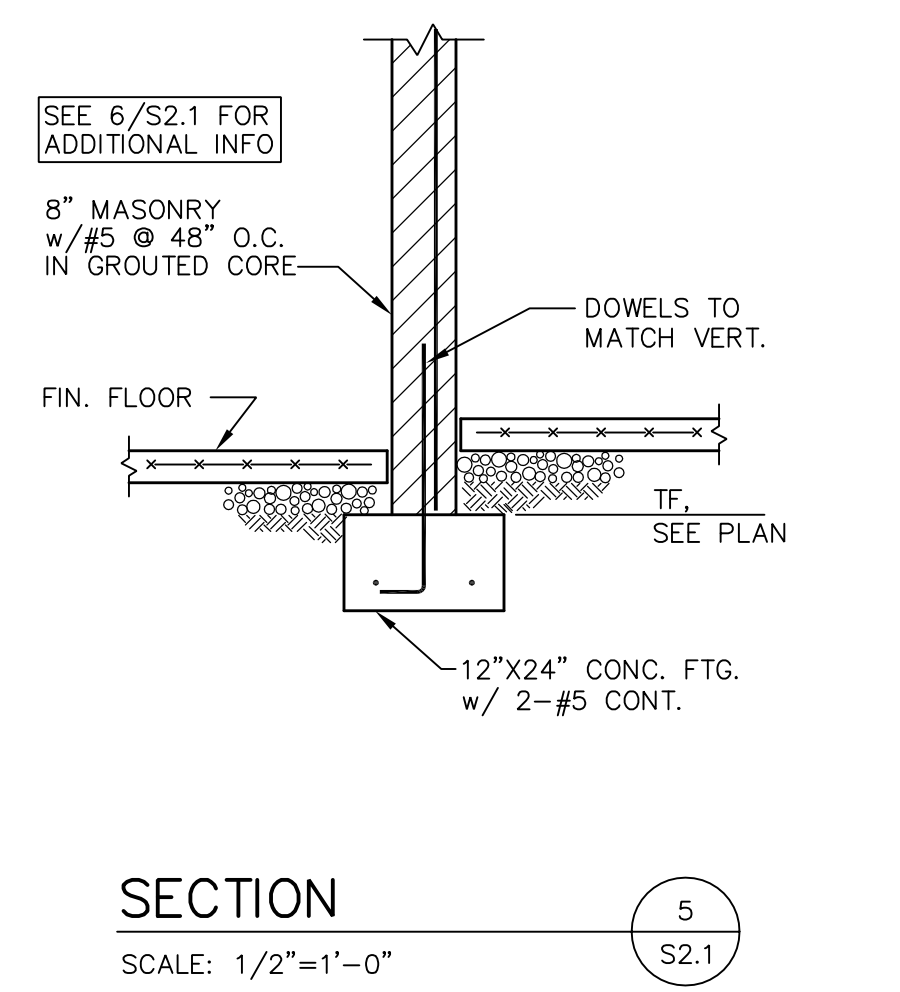
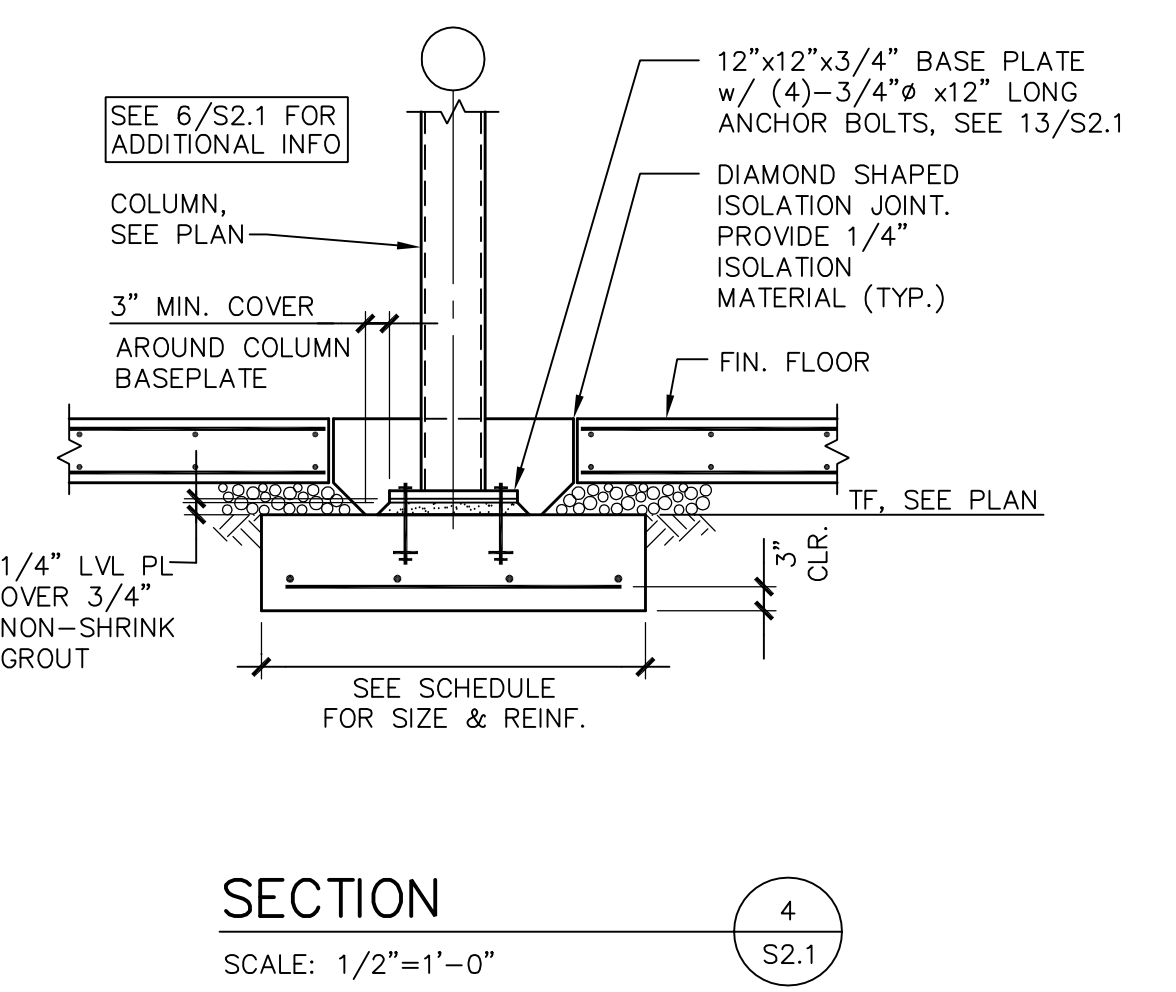
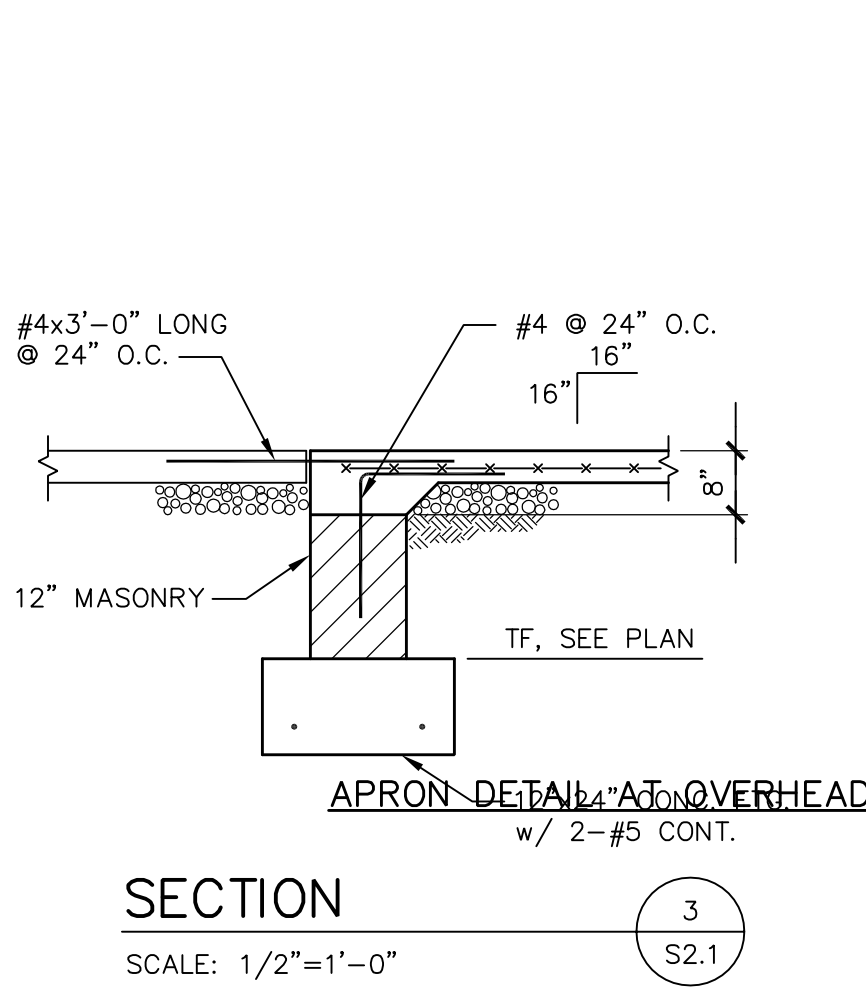
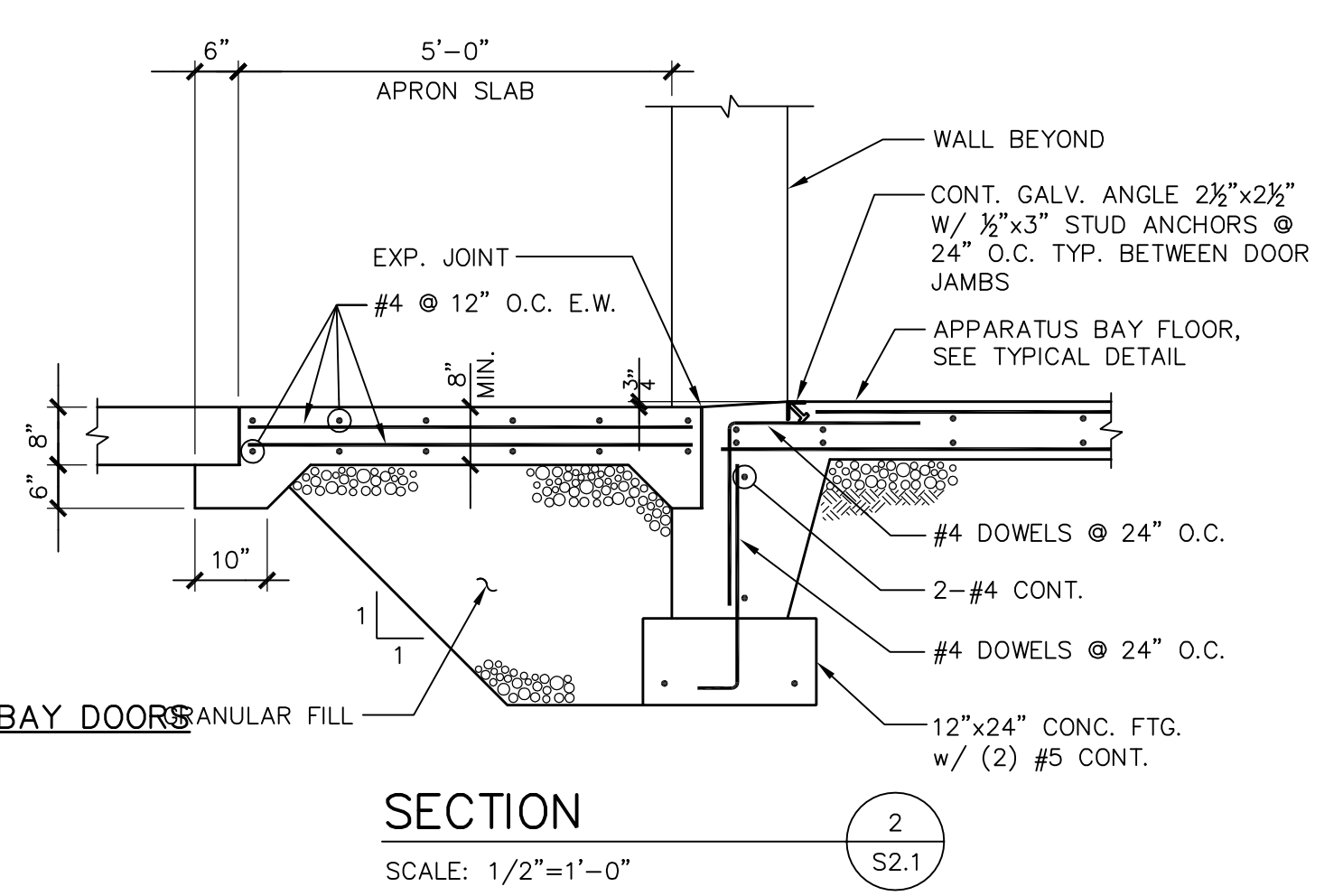
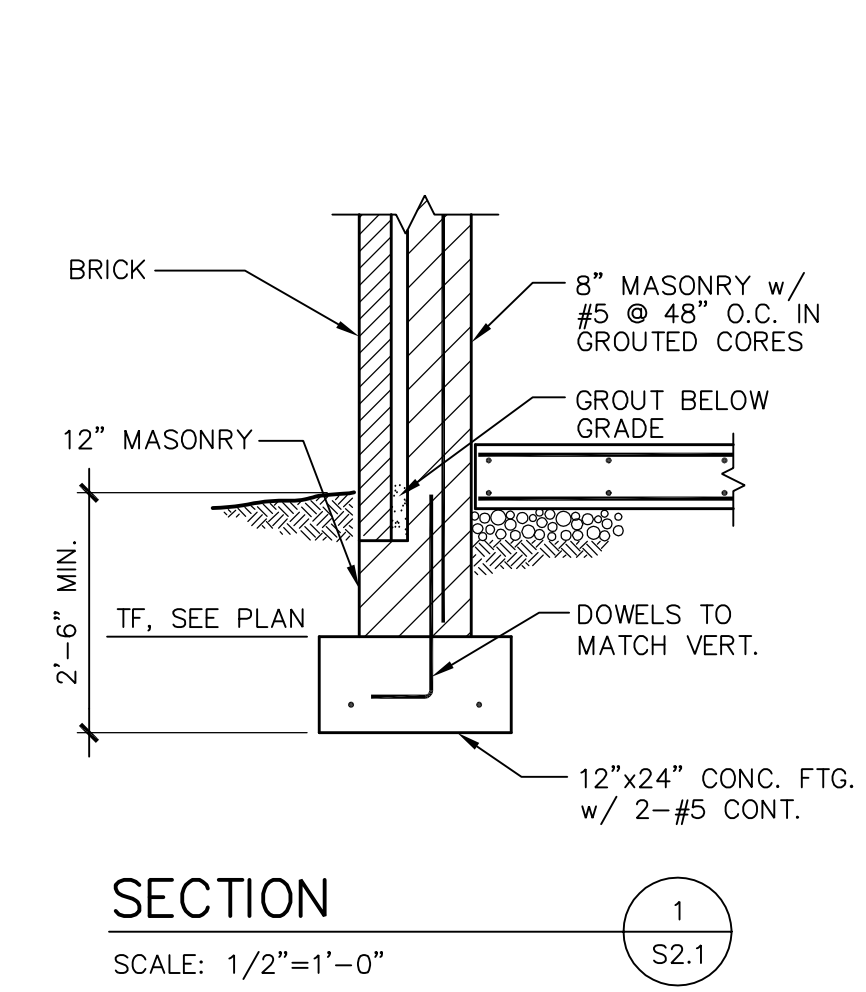

Zivic & Hurdle Architects \1554022.00-Charlottesville Fire Station 8\2-Drafting\S2.1.dwg, 9/29/2016 4:26:03 PM