

1 SOUTHEAST (SIDE) ELEVATION  
A22 SCALE: 1/4"=1'-0"

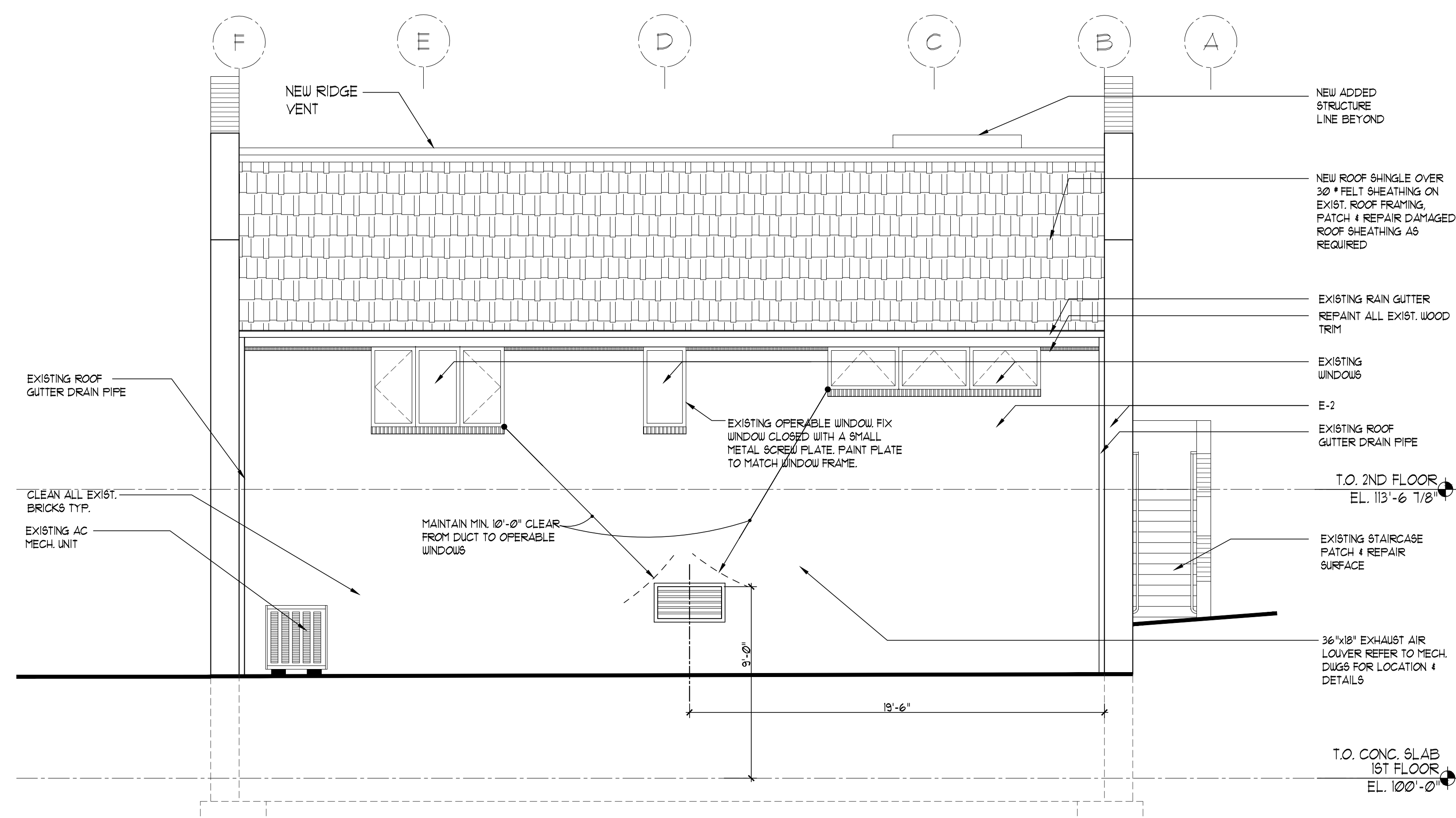

2 NORTHEAST (BACK) ELEVATION  
A22 SCALE: 1/4"=1'-0"

GENERAL NOTES:

1. NEW BRICK COURSE TO ALIGN W/ EXISTING
2. CLEAN ALL EXIST. BRICKS
3. REPAINT ALL EXIST. WOOD TRIM

EXTERIOR FINISH SCHEDULE

| CODE | MATERIAL | ITEM         | TYPE   | REMARKS         |
|------|----------|--------------|--------|-----------------|
| E-1  | BRICK -1 | BRICK        |        | TO MATCH EXIST. |
| E-2  | BRICK -2 | BRICK        | EXIST. | CLEAN           |
| E-3  | BRICK -3 | ACCENT BRICK | TBD    |                 |



ARCHITECT  
**ZIA ARCHITECTS**  
4301 EVERGREEN LANE, SUITE 100, FARMERSVILLE, VA 22039  
Telephone: (703) 295-1935 Fax: (703) 295-1931

CIVIL  
**TIMMONS GROUP, INC.**  
919 2ND STREET S.E.  
CHARLOTTESVILLE, VA 22902  
PHONE: (434) 295-5624  
FAX: (434) 295-8317

STRUCTURAL  
**EHLERT/ BRYAN INC.**  
1451 DOLLY MADISON BLVD. SUITE #220  
McLEAN, VA 22101  
PHONE: (703) 827 9552

MEP/ ELECT./ PLUMBING  
**AJ ENGINEERS, INC.**  
4304 EVERGREEN LANE, SUITE # 204  
ANNANDALE, VA 22003  
PHONE: (703) 914 1416

THIS DRAWING & THE DESIGN SHOWN THEREON ARE THE PROPERTY OF ZIVIC & HURDLE ARCHITECTS. THE REPRODUCTION, COPYING, OR USE OF THIS DRAWING W/O THEIR SPECIFIC WRITTEN CONSENT IS PROHIBITED & ANY INFRINGEMENT WILL BE SUBJECT TO LEGAL ACTION.

| REVISION | DATE       | DESCRIPTION        |
|----------|------------|--------------------|
|          | 09/30/2016 | BID / PERMIT SET   |
|          | 06/03/2016 | DESIGN DEVELOPMENT |
|          | 05/06/2016 | SCHEMATIC DESIGN   |

DESIGNED BY: \_\_\_\_\_ CHECKED BY: \_\_\_\_\_  
DRAWN BY: \_\_\_\_\_ APPROVED BY: \_\_\_\_\_

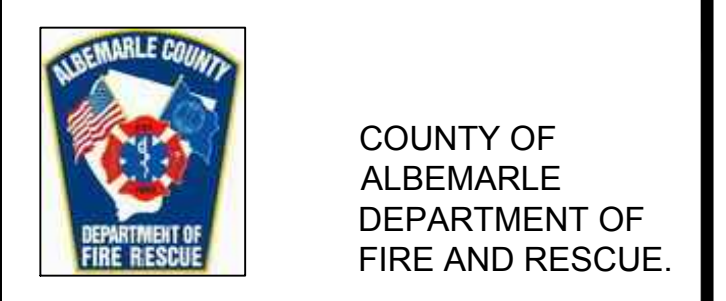

COUNTY OF ALBEMARLE  
DEPARTMENT OF FIRE AND RESCUE

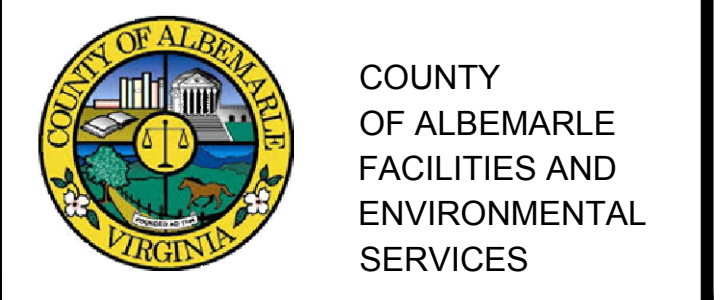

COUNTY OF ALBEMARLE  
FACILITIES AND ENVIRONMENTAL SERVICES

**RESCUE 8 STATION**  
ALBEMARLE COUNTY, VA  
3045 BERKMAR DR.  
CHARLOTTESVILLE, VA  
ZHA PROJECT NUMBER: 15115.00

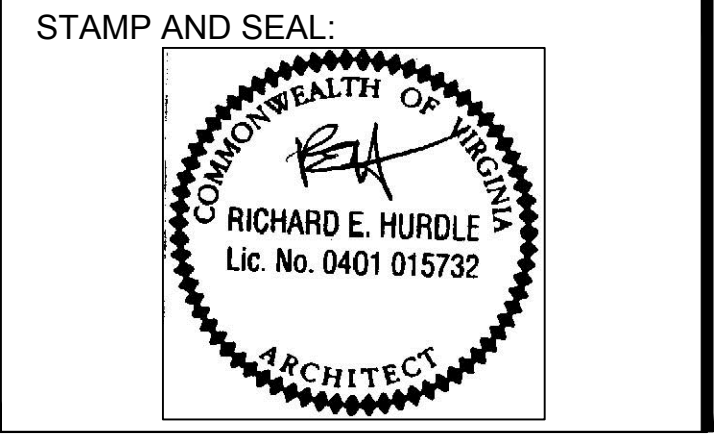

SHEET TITLE:  
EXTERIOR ELEVATIONS

SCALE:

SHEET NO: A2.2

ISSUE DATE:

