

CIVIL
TIMMONS GROUP, INC.
 919 2ND STREET S.E.
 CHARLOTTESVILLE, VA 22902
 PHONE: (434) 295-5624
 FAX: (434) 295-8317

STRUCTURAL
EHLERT/ BRYAN INC.
 1451 DOLLY MADISON BLVD. SUITE #220
 McLEAN, VA 22101
 PHONE: (703) 827 9552

MEP/ ELECT./ PLUMBING
AJ ENGINEERS, INC.
 4304 EVERGREEN LANE, SUITE # 204
 ANNANDALE, VA 22003
 PHONE: (703) 914 1416

THIS DRAWING & THE DESIGN SHOWN
 THEREON ARE THE PROPERTY OF ZIVIC &
 HURDLE ARCHITECTS. THE REPRODUCTION,
 COPYING, OR USE OF THIS DRAWING W/O
 THEIR SPECIFIC WRITTEN CONSENT IS
 PROHIBITED & ANY INFRINGEMENT WILL BE
 SUBJECT TO LEGAL ACTION.

REVISION	DATE	DESCRIPTION
	09/30/2016	BID / PERMIT SET
	06/03/2016	DESIGN DEVELOPMENT
	05/06/2016	SCHEMATIC DESIGN

DESIGNED BY: _____ CHECKED BY: _____
 DRAWN BY: _____ APPROVED BY: _____

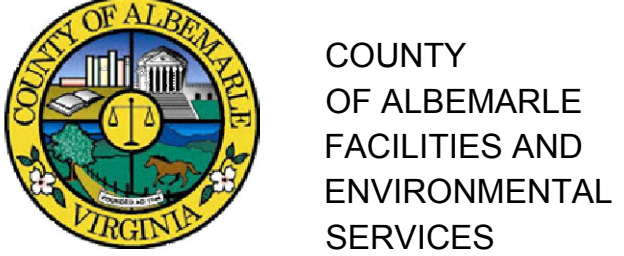

RESCUE 8 STATION
 ALBEMARLE COUNTY, VA

3045 BERKMAR DR.
 CHARLOTTESVILLE, VA
 ZHA PROJECT NUMBER: 15115.00

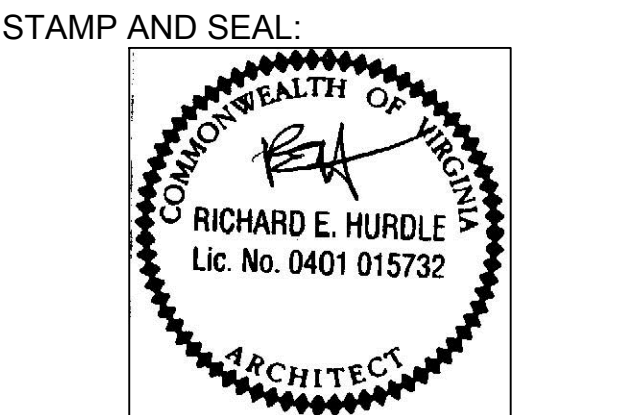

SHEET TITLE:
 CANOPY SECTIONS
 & DETAILS

SCALE:

SHEET NO: **A3.3**

ISSUE DATE:

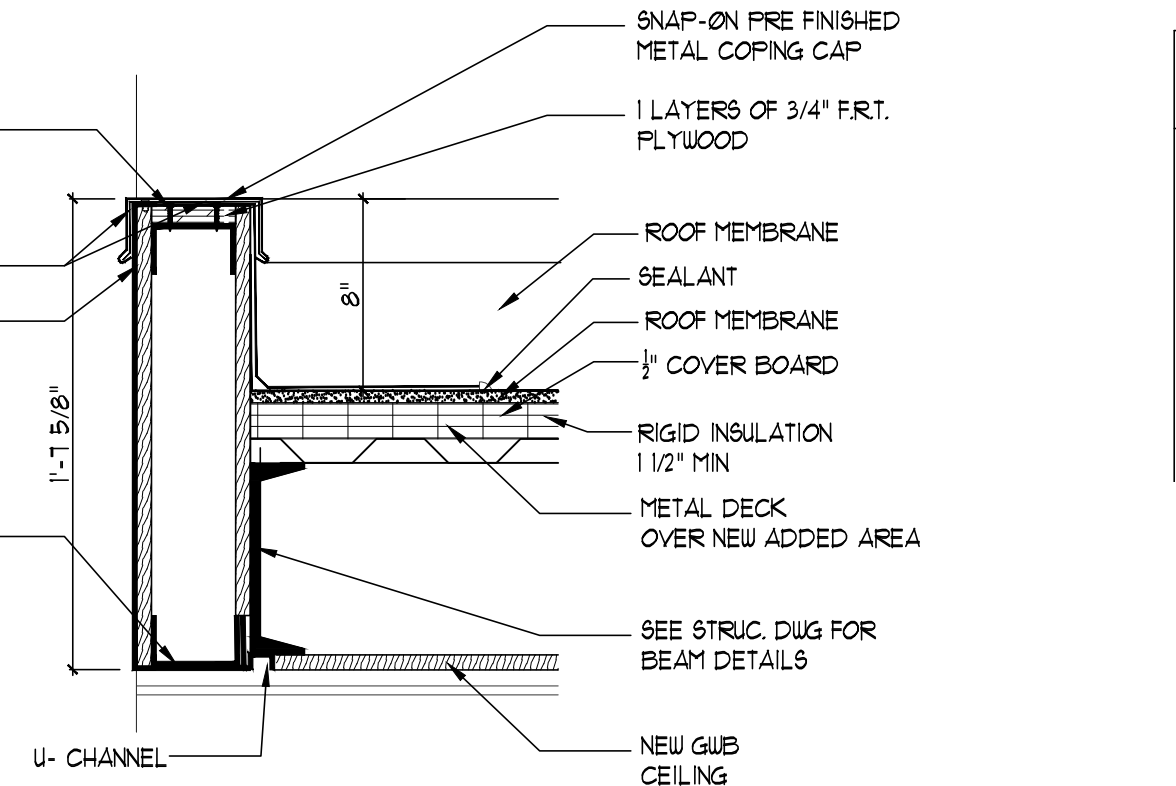
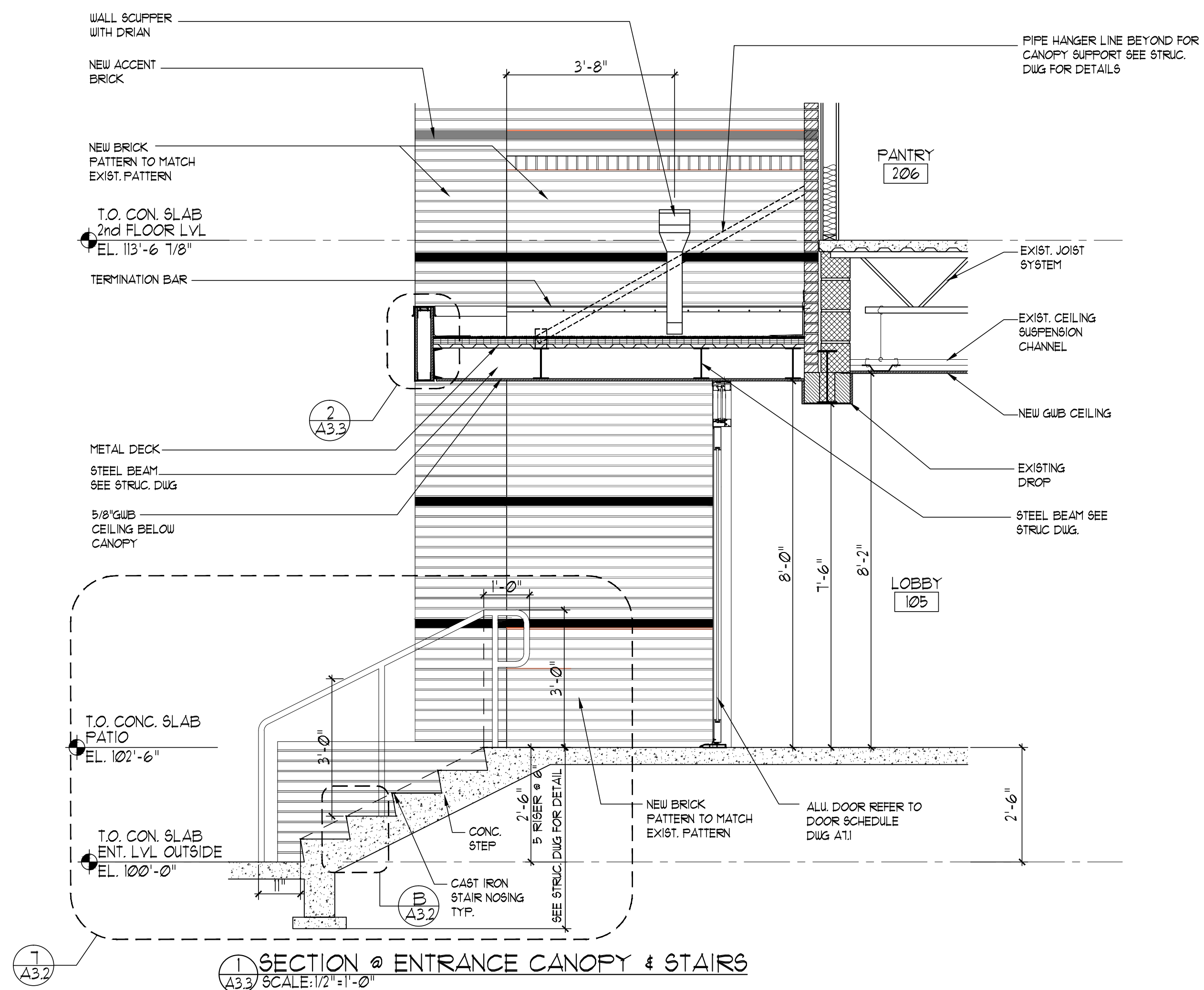

- GENERAL NOTES:
- COORDINATE WITH STRUCTURAL DRAWINGS FOR CANOPY STRUCTURAL DETAILS
 - SEE PLUMBING DRAWINGS FOR CANOPY ROOF DRAINAGE DETAILS

SECTION @ ENTRANCE CANOPY & STAIRS
 SCALE: 1/2" = 1'-0"

DETAIL @ PARAPET
 SCALE: 1/2" = 1'-0"

